

67
1979

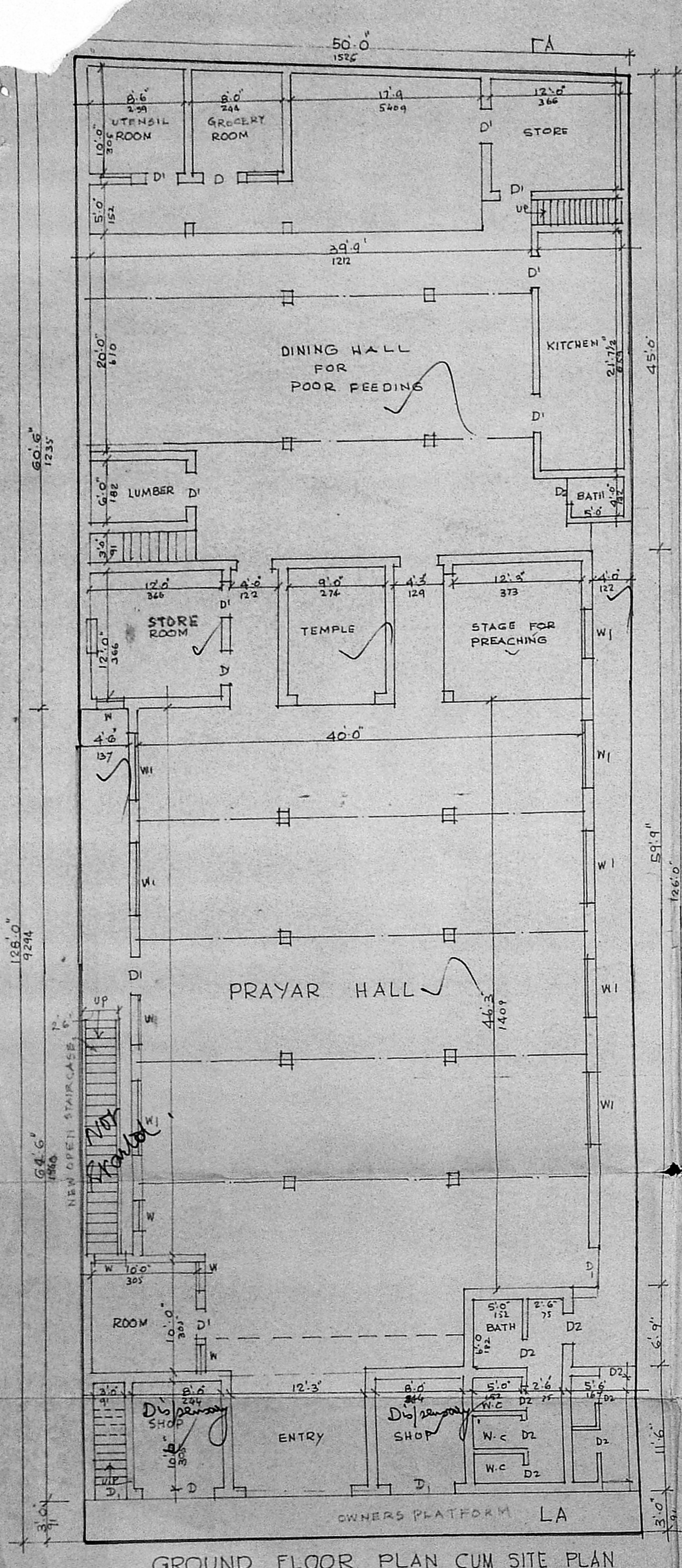

GROUND FLOOR PLAN CUM SITE PLAN

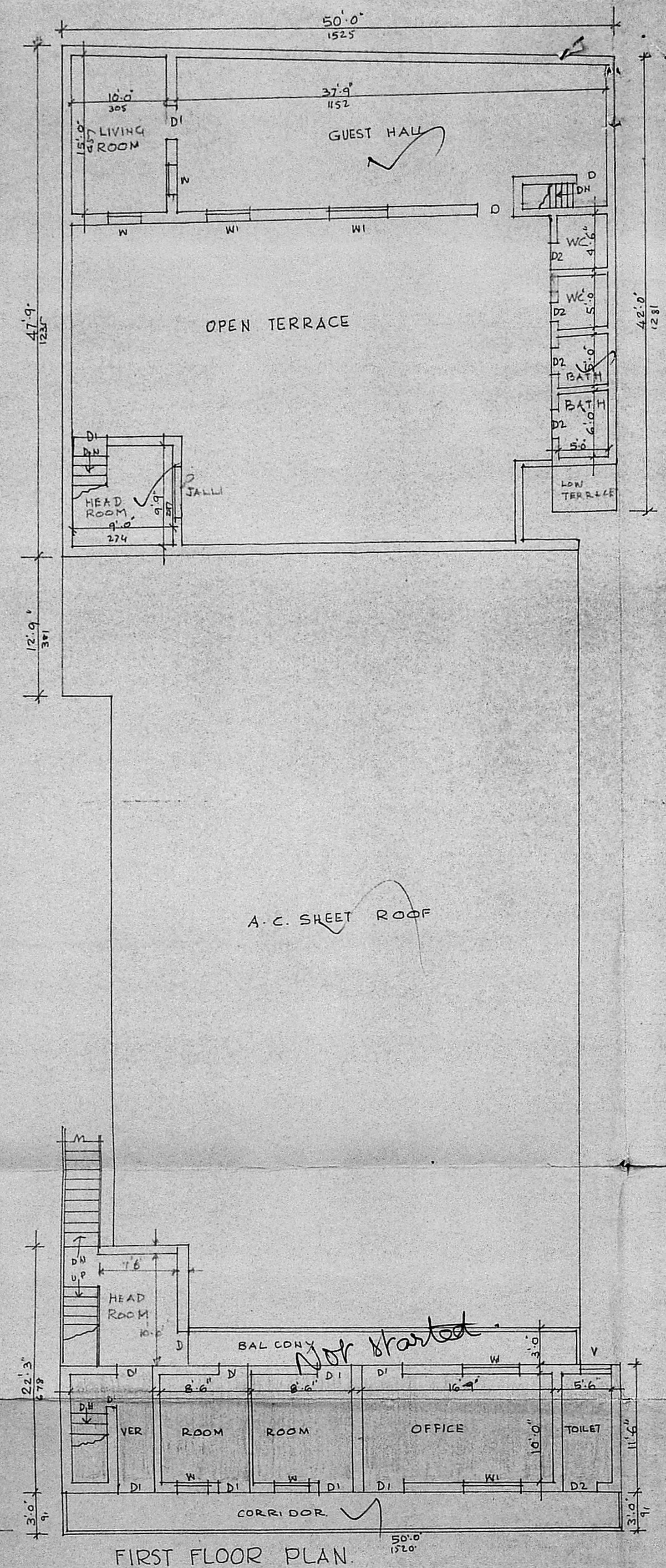

FIRST FLOOR PLAN

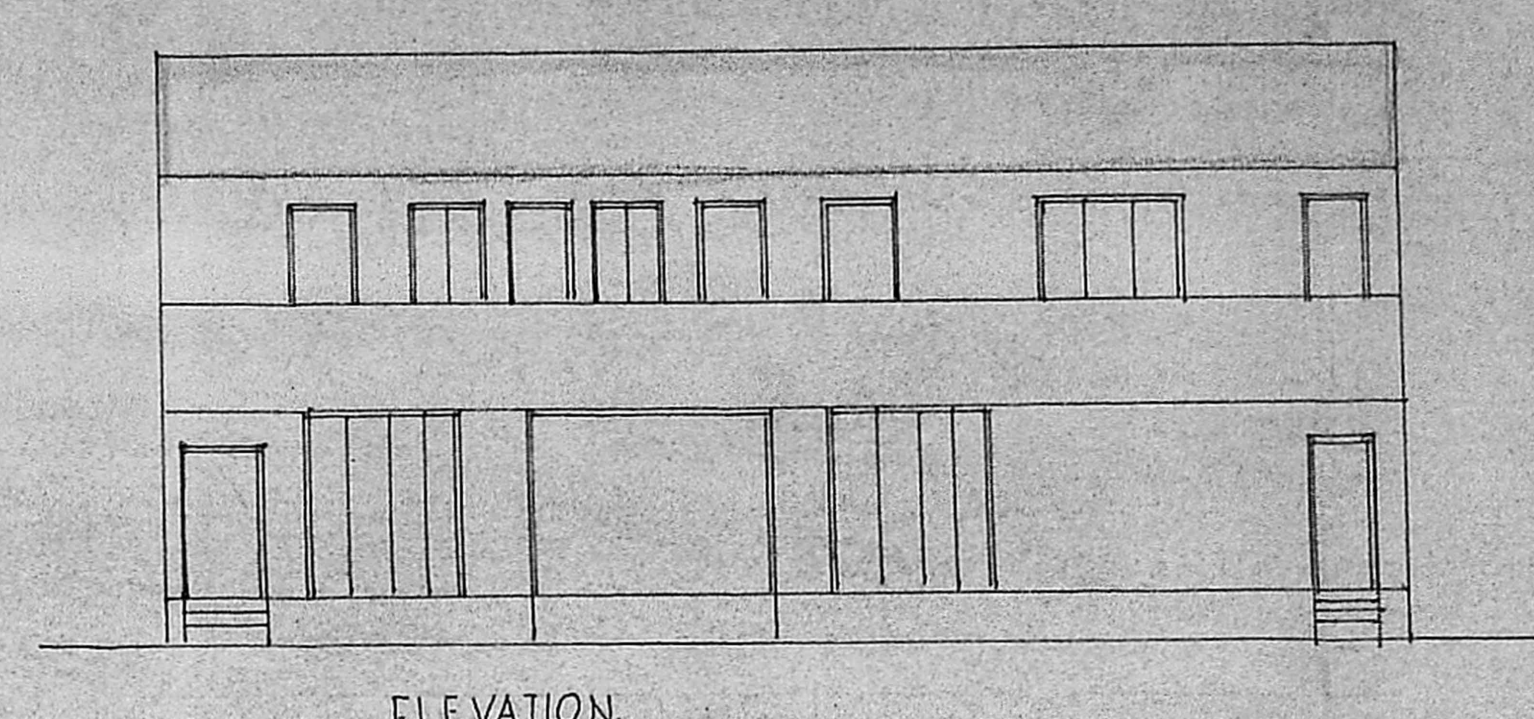

ELEVATION

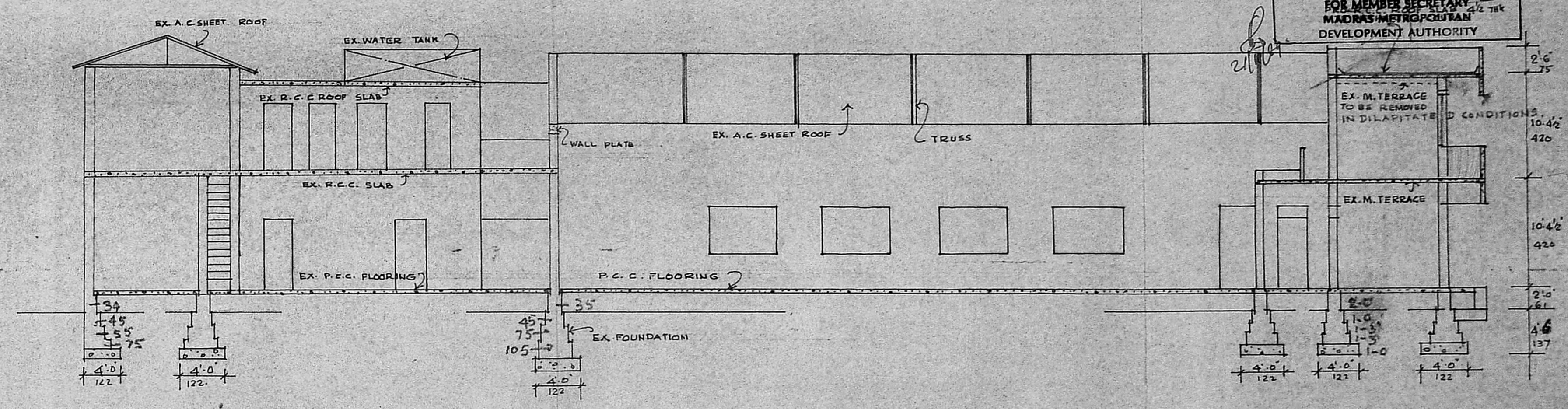

SECTION A-A

SCHEDULE OF JOINERY

D.	DOOR	8'-0" x 8'-0"	244 x 244
D1.	"	3'-0" x 8'-0"	91 x 244
D2.	"	2'-6" x 7'-0"	75 x 210
W.	WINDOW	3'-0" x 4'-6"	91 x 137
W1.	"	6'-0" x 4'-6"	182 x 137
V.	VENTILATOR	2'-6" x 1'-6"	75 x 45

SPECIFICATION

FOUNDATIONS EXISTING
WALLS ST. BK. 4:1:1:6
R.C.C. WORKS. C.C. 1:2:4

REFERENCE

- PROPOSED
- EXISTING
- TO BE REMOVED
- BOUNDARY
- ROAD

AREA DETAILS

AREA OF PLOT	6350 SQ. FT.
PLINTH AREA IN GROUND FLOOR EXISTING	5388 SQ. FT. OR 500.54 M ²
FIRST FLOOR EXISTING	1842.23 " " 171.05 "
FIRST FLOOR PROPOSED CHANGE OF ROOF	575.00 " " 53.42 "
" BAL CONY	115.50 " " 10.73 "
" ADDITION IN FIRST FLOOR	86.25 " " 8.01 "

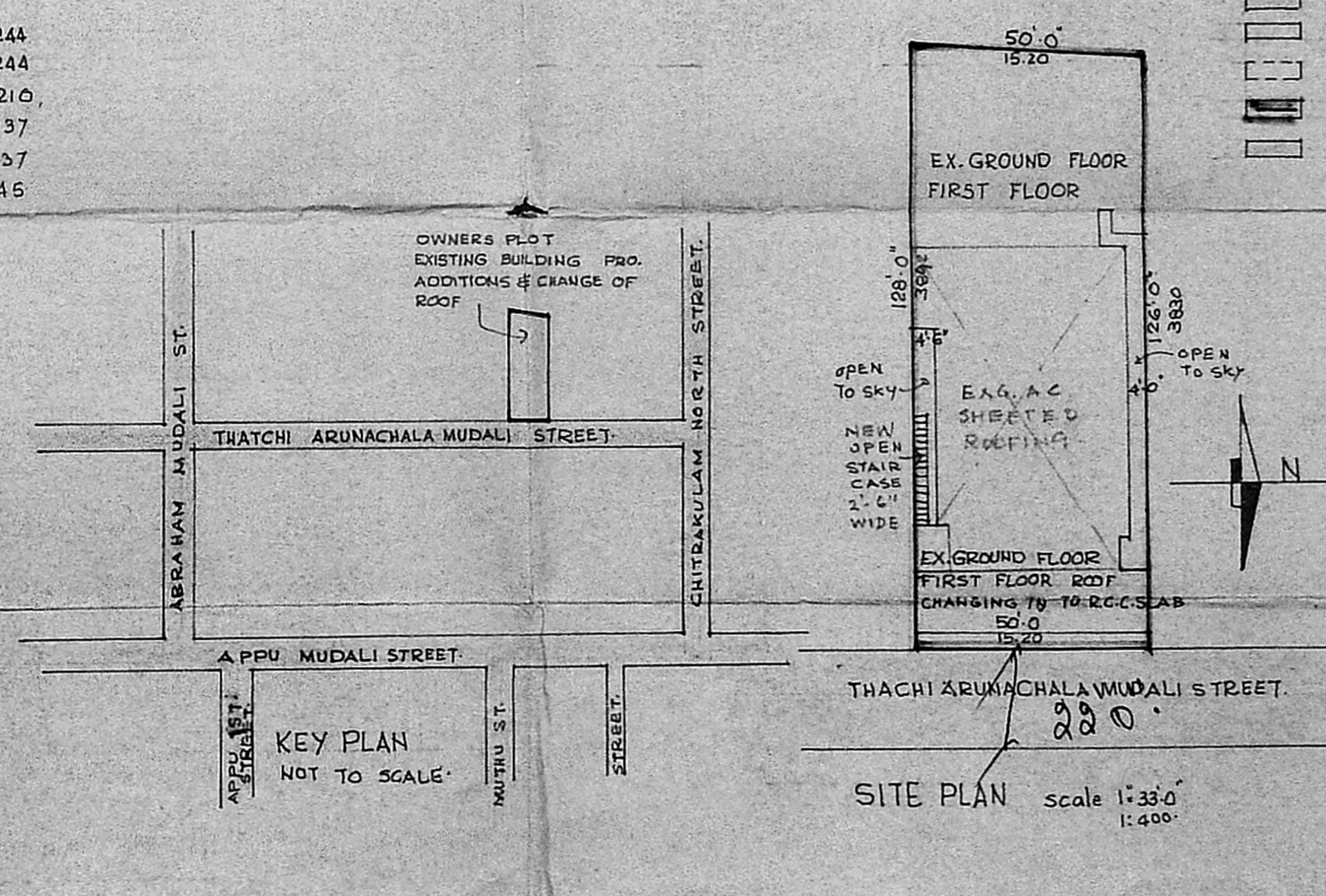

KEY PLAN NOT TO SCALE

SITE PLAN Scale 1:330 1:400

Planning Clearance No. C/17051/89
APPROVED
Subject to the conditions in this office letter
No. C/17051/89 21.11.89
FOR MEMBER SECRETARY, MADRAS METROPOLITAN DEVELOPMENT AUTHORITY

Inspection plan
4/10

For T. T. D. P. SANGAM
T. T. D. P. Sangam
Secretary
APPLICANT
PLAN SHOWING THE PROPOSED CHANGE OF ROOF AT FIRST FLOOR AND ADDITION OF STAIR CASE TO THE EXISTING PRAYAR HALL AT (OLD No.38) NEW No.55, THACHIRUNACHALA MUDALI STREET, MYLAPORE, MADRAS. R.S.No. 2815 OF MYLA PORE VILLAGE. DIV. No. 132

Ramachandran
A. R. RAMACHANDRAN I.C.E.
Examined Engineer P. III D. (Retired)
LICENSED SURVEYOR CLASS I NO-268
57, ADAM ST. MYLAPORE
MADRAS - 600 004
L. SURVEYOR
Scale: 1"=80'
DRAWN BY
Swamy
V. R. SWAMY
91, K.R. KOIL ST.
WEST MAMBALAM
MADRAS - 33